

~~3 Simo Pair (6)~~  
~~Trap House and Promatic~~  
**\*\* NOT USED \*\***

# Trap Field



4 Report Pair (8)  
Trap House then Promatic (Teal)

# 5-Stand



3 Report Pair (6)  
Low House then Promatic

# Skeet 2

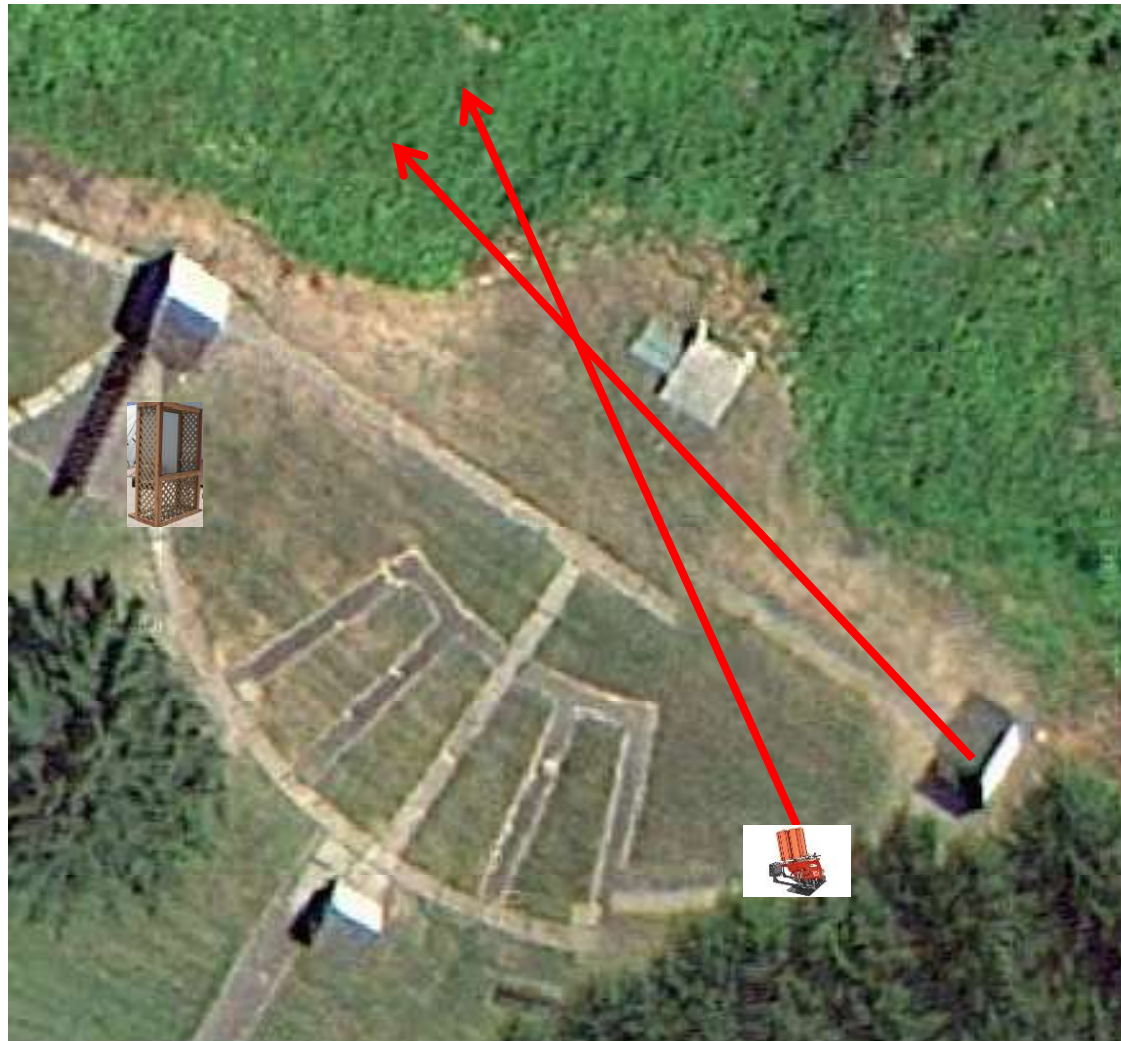

2 Following Pair (4)  
Promatic and Promatic  
***Hold the Button Down***  
***\*\* NOT USED \*\****

# Gallows



3 Report Pair (6)  
Low House then Promatic (Teal)

# Skeet 3

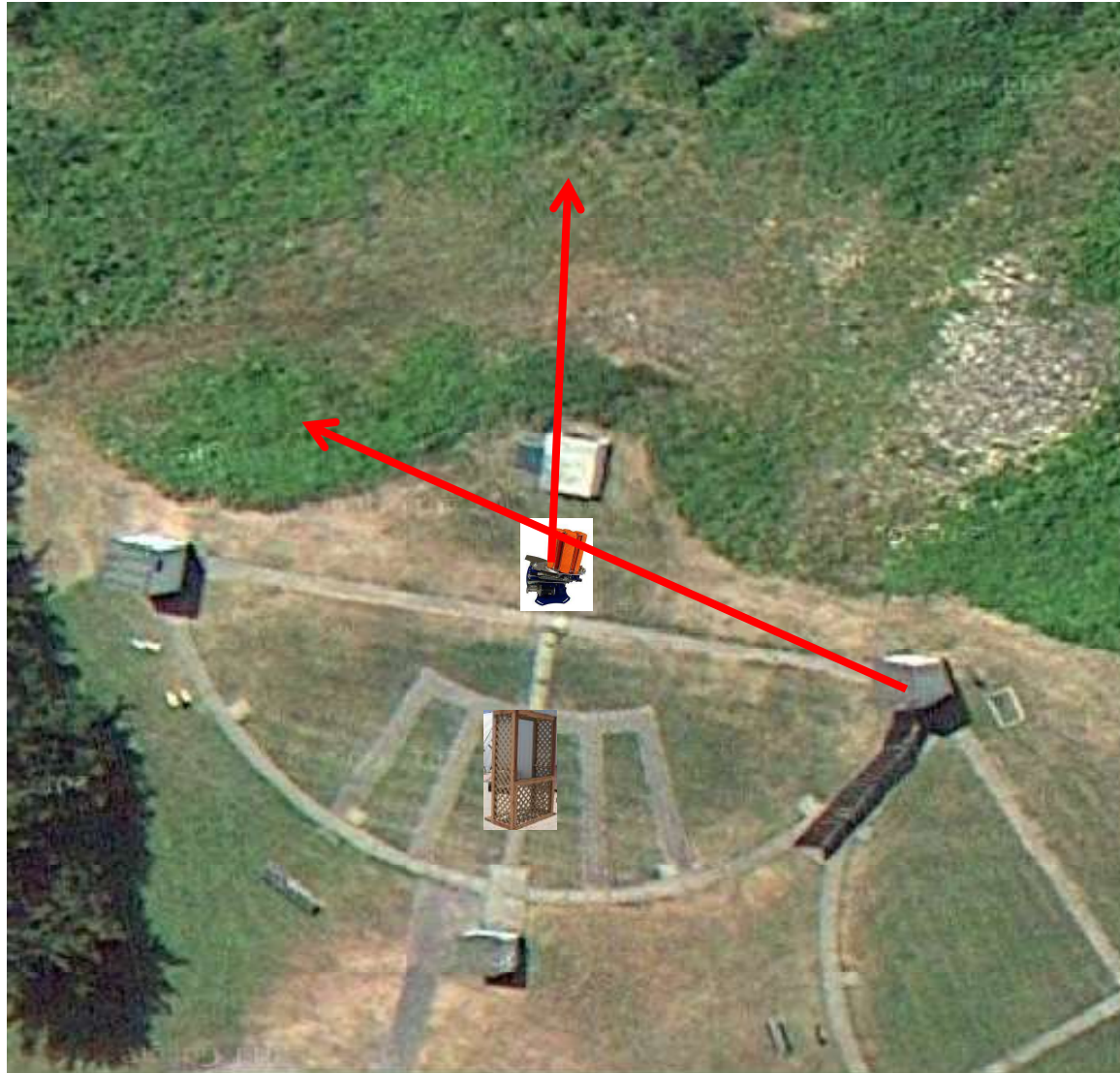

3 Report Pair (6)  
High House then Promatic

# Skeet 4



~~3 Report Pair (6)~~  
~~Promatic (Front) then Promatic (Right)~~  
**\*\* NOT USED \*\***

# Skeet 5



~~4 Simo Pair (8)~~  
~~Mec-Chondel and Promatic (On Wagon)~~  
**\*\* NOT USED \*\***

Skeet 6





~~3 Report Pair (6)~~  
~~Promatic (A-Left) then Promatic (B-Right)~~

**\*\* NOT USED \*\***

# The Pit



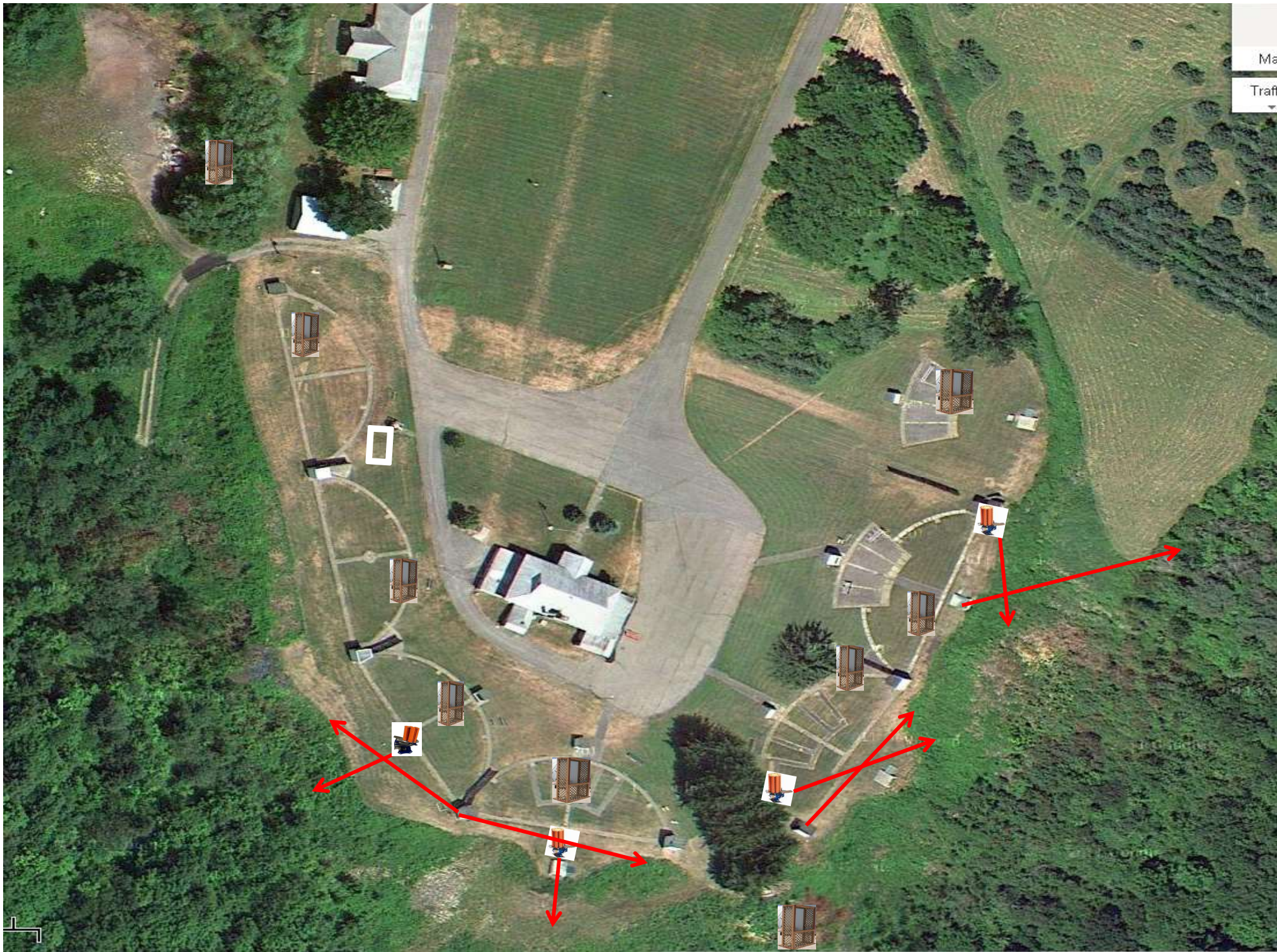

# The Menu – 02/04/2023

*The Menu Is Only A Suggestion*

- |               |                               |                                       |                       |       |
|---------------|-------------------------------|---------------------------------------|-----------------------|-------|
| 1) Trap Field | - <del>3 Simo Pair</del>      | - <del>Trap House and Promatic</del>  | <b>** NOT USED **</b> |       |
| 2) 5-Stand    | - <b>4 Report Pair</b>        | - Trap House then Promatic (Teal)     |                       | (8)   |
| 3) Skeet #2   | - <b>3 Report Pair</b>        | - Low House then Promatic             |                       | (6)   |
| 4) Gallows    | - <del>2 Following Pair</del> | - <del>Promatic and Promatic</del>    | <b>** NOT USED **</b> |       |
| 5) Skeet #3   | - <b>3 Report Pair</b>        | - Low House then Promatic (Teal)      |                       | (6)   |
| 6) Skeet #4   | - <b>3 Report Pair</b>        | - High House then Promatic            |                       | (6)   |
| 7) Skeet #5   | - <del>3 Report Pair</del>    | - <del>Promatic then Promatic</del>   | <b>** NOT USED **</b> |       |
| 8) Skeet #6   | - <del>4 Simo Pair</del>      | - <del>Mec Chondel and Promatic</del> | <b>** NOT USED **</b> |       |
| 9) The Pit    | - <del>3 Report Pair</del>    | - <del>Promatic then Promatic</del>   | <b>** NOT USED **</b> |       |
|               |                               |                                       |                       | ----- |
|               |                               |                                       |                       | (26)  |